

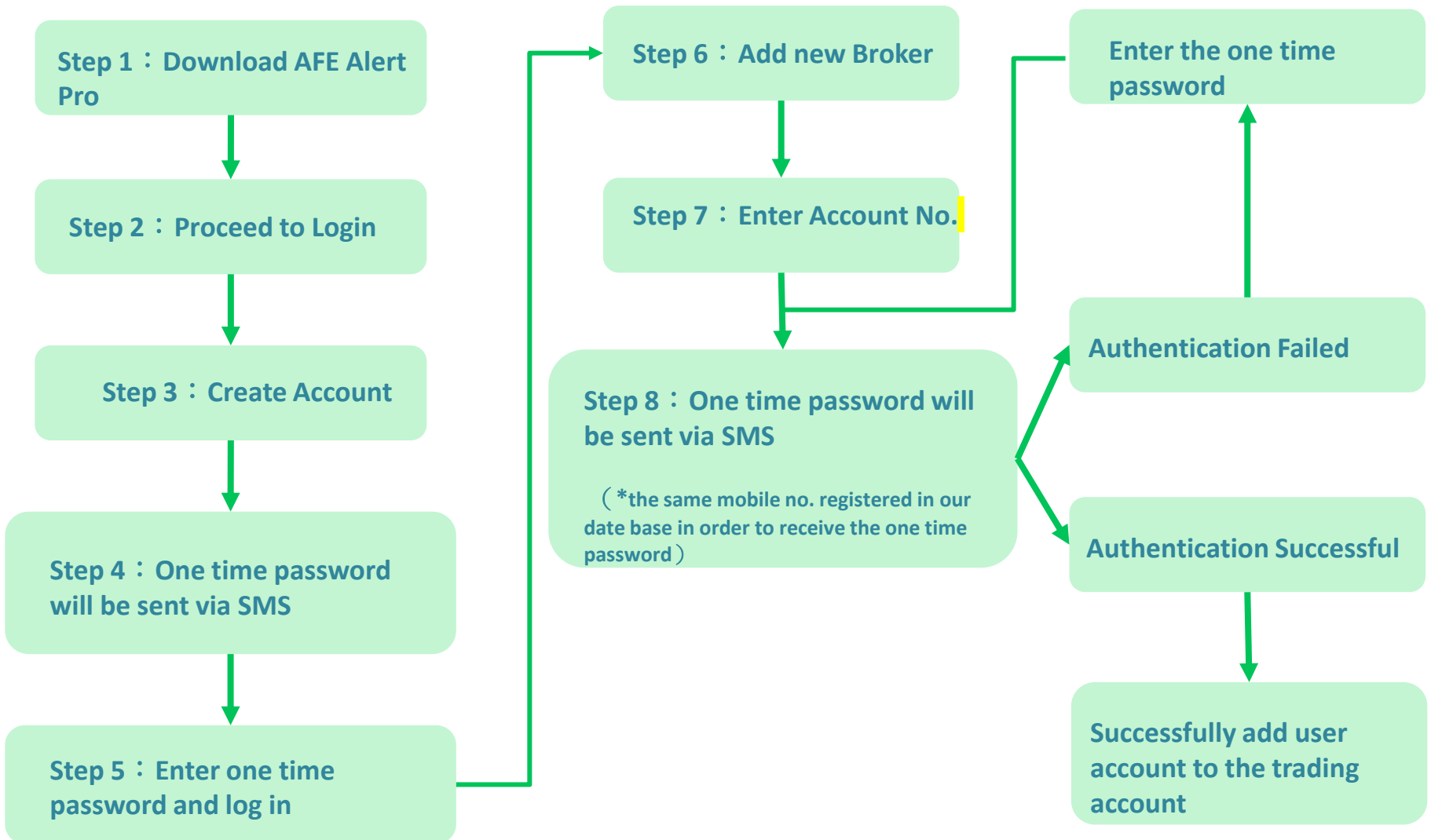



# AFE Alert Pro : Create and link to trading account



 Customers can scan the following QR CODE or enter "AFE Alert Pro Android" via Google Play or enter "AFE Alert Pro" via the Apple App Store to download and install the application.

## AFE Alert Pro

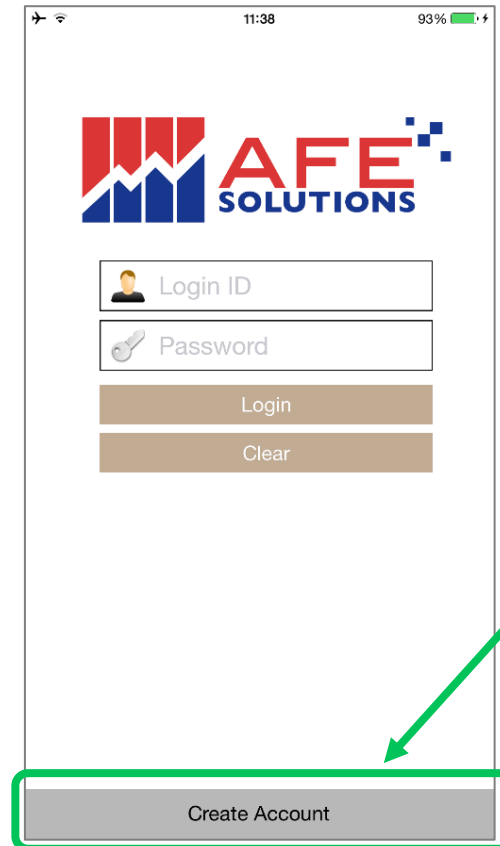

Create New AFE Alert Pro Account



## Step 3 : Create Account – Setup Login ID and Password

Users can setup their login ID and password

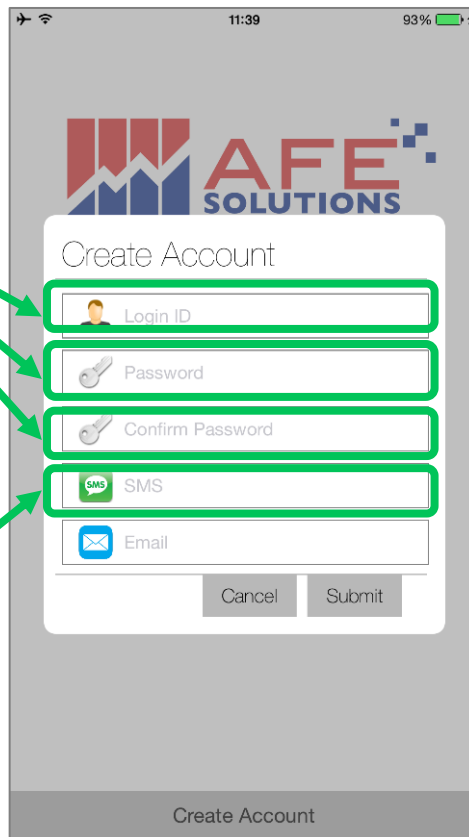

11:39 93%

AFE SOLUTIONS

Create Account

Login ID

Password

Confirm Password

SMS

Email

Cancel Submit

Create Account

Enter mobile no. in order to receive the one time password



According to the guidelines by SFC, users can not be notified in the same channel for system login and the one time password.  
( e.g. If users are using AFE Alert Pro for the one time password, that user can only use email or SMS for system notifications.



Clients may choose to opt out from “trade execution” notifications only. Under such circumstances, adequate risk disclosures should be provided by the licensed or registered person to the client and an acknowledgement should be executed by the client confirming that the client understands the risks involved in doing so.



**Step 4 : One time password will be sent to the registered mobile number via SMS, users must enter the password within the duration.**

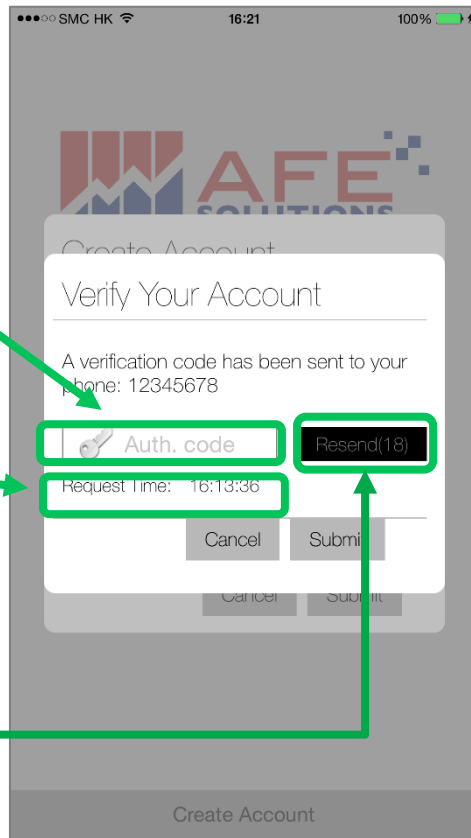

Enter one time password

System will show when is the password requested

Users must enter the password within the duration, otherwise the user have to request again

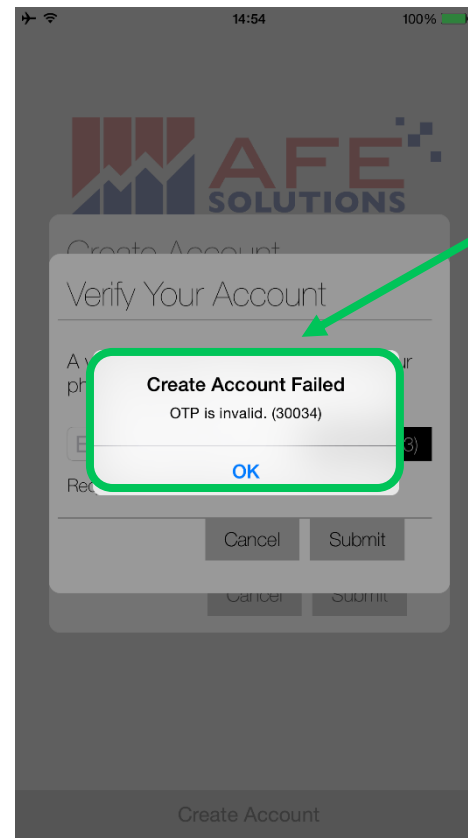

One time password will be expired after the duration, the system will send out new password to the user's registered mobile phone

# AFE Alert Pro : Successful Authentication



**Step 5 :** Enter one time password and create AFE Alert Pro Account ◦



**Step 6 : Register Broker** – After successful login to AFE Alert Pro, user can add Malahon Securities Limited from the list.

If user failed to enter the correct password, notification will send out.

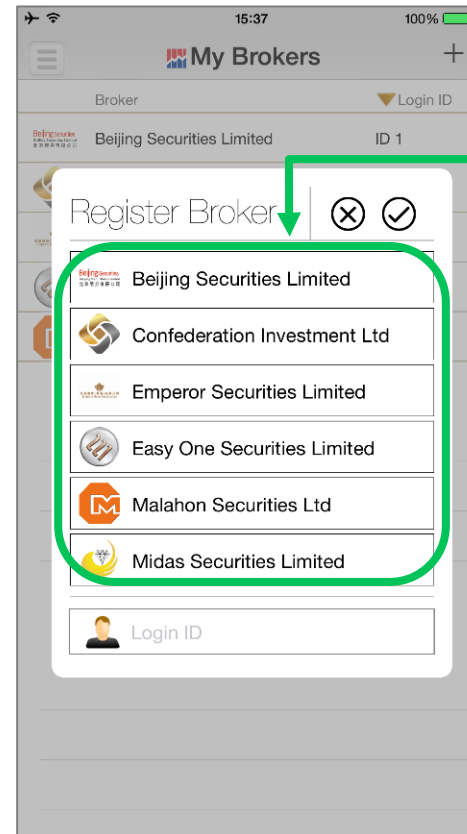
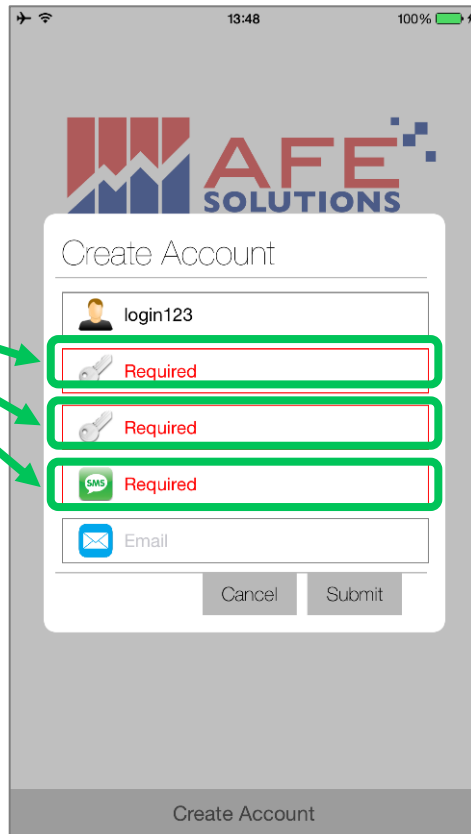

Choose Malahon Securities Limited from the list.



**Step 7 : Select Malahon Securities Limited from the list then enter i-trade account number for verification purpose.**

Select Malahon Securities Limited from the list then enter i-Trade account number.

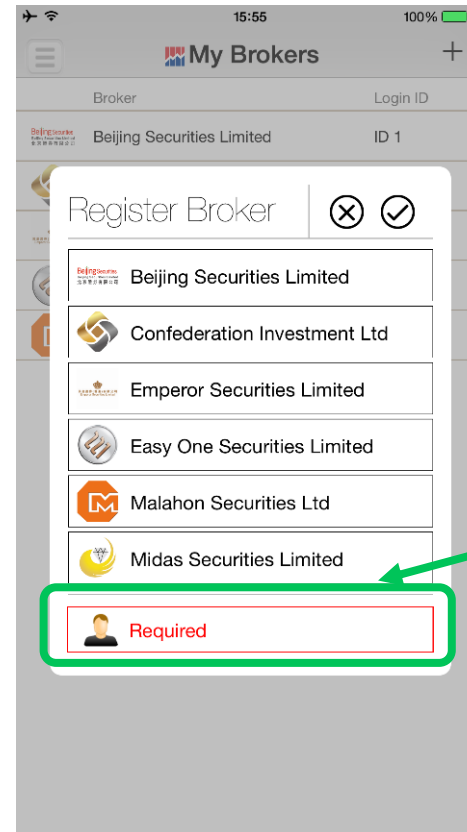
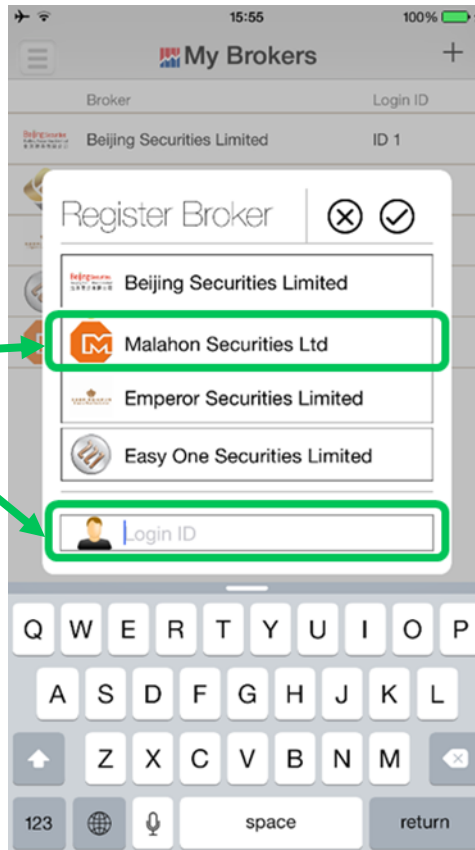

Notification will be sent should user failed to enter the correct i-Trade account.

# AFE Alert Pro : Verify Broker Registration

**Step 8 :** —One time password will be sent to the user's registered mobile via SMS, please enter the password within the given duration.

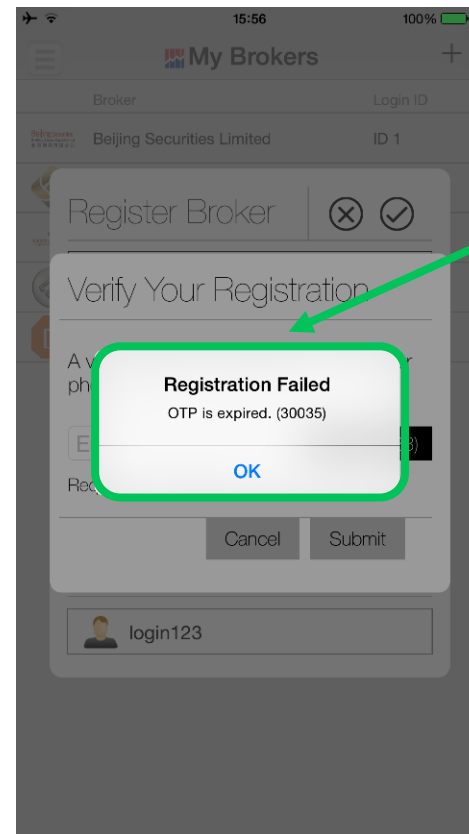
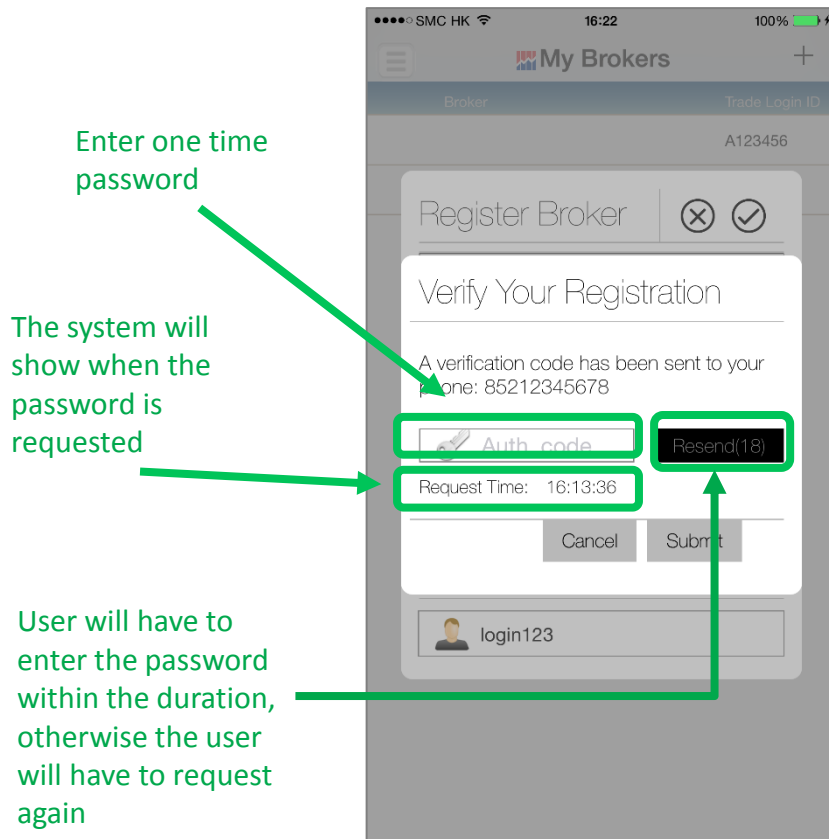



# AFE Alert Pro : My Broker



Upon successful verification, user can review the added broker as well as the user ID.

Newly added broker will appear here

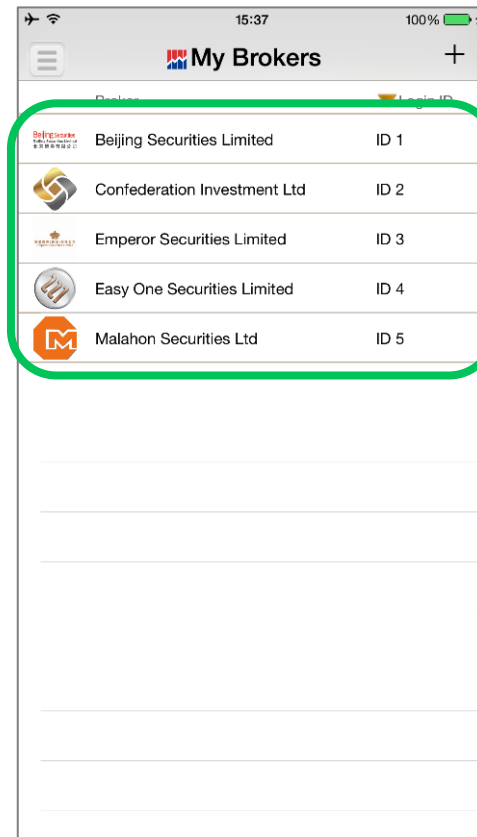





# AFE Alert Pro : Notifications



AFE Alert Pro will save the user's logins and other notifications for your convenience.

All the notifications will be saved in the Triggered Message Box for review.

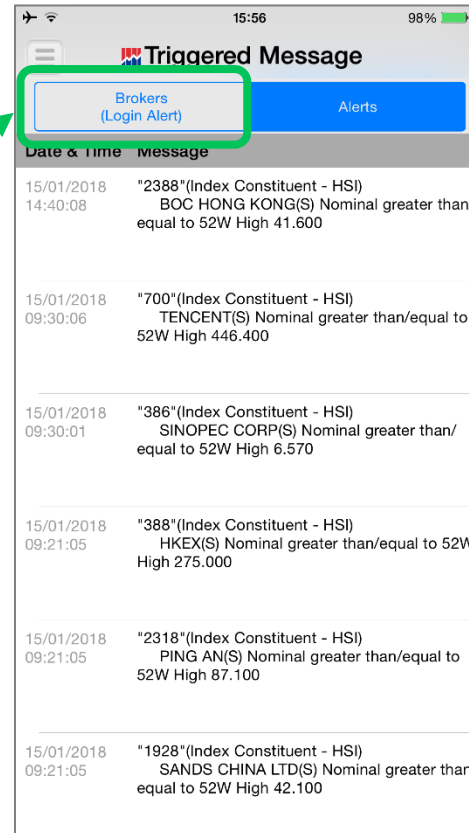



**Q1: Can the user receive notifications and the one time password through one channel?**

A: No, according to the guidelines set out in section 1.3, the channel of notification should be different from the one used for system login.

**Q2: Can the user opt out of other notifications except for the one time password?**

A: No, according to the guidelines from SFC in section 1.3, Clients may choose to opt out from “trade execution” notifications only. Under such circumstances, adequate risk disclosures should be provided by the licensed or registered person to the client and an acknowledgement should be executed by the client confirming that the client understands the risks involved in doing so.

**Q3: Other than system logins, in what circumstances will I receive notifications? ?**

A: According to the guidelines set out by SFC in section 1.3, clients will be notified for the following:

- (1) System login ;
- (2) Password reset ;
- (3) Trade execution ;
- (4) Fund transfer to third party accounts unless these have been registered with the licensed or registered person for fund transfer purposes prior to the transfer; and
- (5) Changes to client and account-related information.



**Q4: Can I receive the one time password if I am abroad? A: Yes, please make sure if roaming is turned on.**

No extra fees will be charged except the roaming fees users are paying for their contracts with their telecom suppliers.



萬利豐證券有限公司

**Malahon Securities Limited**

(Exchange Participant of the Stock Exchange of Hong Kong Limited) (CE No. AAB291)

Should you have any queries, feel free to contact Malahon customer service team.

